Sunday 29 September 2019 Michael and All Angels

COLLECT

Everlasting God,
you have ordained and constituted the ministries of angels and mortals in a wonderful order:
grant that as your holy angels always serve you in heaven,
so, at your command,
they may help and defend us on earth;
through Jesus Christ your Son our Lord,
who is alive and reigns with you,
in the unity of the Holy Spirit,
one God, now and for ever.

FIRST READING

(Alternative readings)

Either **Genesis 28:10-17**

A reading from the book of Genesis.

Jacob left Beer-sheba and went towards Haran. He came to a certain place and stayed there for the night, because the sun had set. Taking one of the stones of the place, he put it under his head and lay down in that place. And he dreamed that there was a ladder set up on the earth, the top of it reaching to heaven; and the angels of God were ascending and descending on it. And the LORD stood beside him and said, "I am the LORD, the God of Abraham your father and the God of Isaac; the land on which you lie I will give to you and to your offspring; and your offspring shall be like the dust of the earth, and you shall spread abroad to the west and to the east and to the north and to the south; and all the families of the earth shall be blessed in you and in your offspring. Know that I am with you and will keep you wherever you go, and will bring you back to this land; for I will not leave you until I have done what I have promised you." Then Jacob woke from his sleep and said, "Surely the LORD is in this place – and I did not know it!" And he was afraid, and said, "How awesome is this place! This is none other than the house of God, and this is the gate of heaven."

Or **Revelation 12:7-12**

A reading from the book of Revelation.

War broke out in heaven; Michael and his angels fought against the dragon. The dragon and his angels fought back, but they were defeated, and there was no longer any place for them in heaven. The great dragon was thrown down, that ancient serpent, who is called the Devil and Satan, the deceiver of the whole world – he was thrown down to the earth, and his angels were thrown down with him. Then I heard a loud voice in heaven, proclaiming, "Now have come the salvation and the power and the kingdom of our God and the authority of his Messiah, for the accuser of our comrades has been thrown down, who accuses them day and night before our God. But they have conquered him by the blood of the Lamb and by the word of their testimony, for they did not cling to life even in the face of death. Rejoice then, you heavens and those who dwell in them! But woe to the earth and the sea, for the devil has come down to you with great wrath, because he knows that his time is short!"

PSALM Psalm 103:19-end

R *The Lord is full of compassion and mercy.*

The Lord has established his throne in heaven,
and his kingdom has dominion over all.
Bless the Lord, you angels of his,
you mighty ones who do his bidding and hearken to the voice of his word. **R**

Bless the Lord, all you his hosts,
you ministers of his who do his will.
Bless the Lord, all you works of his, in all places of his dominion;
bless the Lord, O my soul. **R**

SECOND READING

(Alternative readings)

Either **Hebrews 1:5-end**

A reading from the letter to the Hebrews.

To which of the angels did God ever say, "You are my Son; today I have begotten you"? Or again, "I will be his Father, and he will be my Son"? And again, when he brings the firstborn into the world, he says, "Let all God's angels worship him." Of the angels he says, "He makes his angels winds, and his servants flames of fire." But of the Son he says, "Your throne, O God, is for ever and ever, and the righteous sceptre is the sceptre of your kingdom. You have loved righteousness and hated wickedness; therefore God, your God, has anointed you with the oil of gladness beyond your companions." And, "In the beginning, Lord, you founded the earth, and the heavens are the work of your hands; they will perish, but you remain; they will all wear out like clothing; like a cloak you will roll them up, and like clothing they will be changed. But you are the same, and your years will never end." But to which of the angels has he ever said, "Sit at my right hand until I make your enemies a footstool for your feet"? Are not all angels spirits in the divine service, sent to serve for the sake of those who are to inherit salvation?

Or **Revelation 12:7-12**

GOSPEL John 1:47-end

Hear the gospel of our Lord Jesus Christ according to John.

When Jesus saw Nathanael coming towards him, he said of him, "Here is truly an Israelite in whom there is no deceit!" Nathanael asked him, "Where did you come to know me?" Jesus answered, "I saw you under the fig tree before Philip called you." Nathanael replied, "Rabbi, you are the Son of God! You are the King of Israel!" Jesus answered, "Do you believe because I told you that I saw you under the fig tree? You will see greater things than these." And he said to him, "Very truly, I tell you, you will see heaven opened and the angels of God ascending and descending upon the Son of Man."

POST COMMUNION

Lord of heaven,
in this eucharist you have brought us near to an innumerable company of angels
and to the spirits of the saints made perfect:
as in this food of our earthly pilgrimage we have shared their fellowship,
so may we come to share their joy in heaven;
through Jesus Christ our Lord.

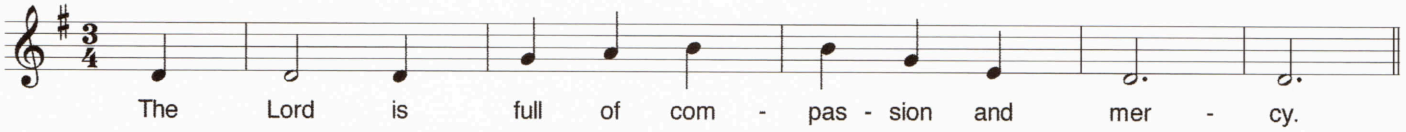

Sunday. *The Revised Common Lectionary* is copyright © the Consultation on Common Texts, 1992. *The Christian Year: Calendar, Lectionary and Collects*, 1997, which includes *The Common Worship Lectionary* (the Church of England's adaptations of the *Revised Common Lectionary*, published as the Principal Service Lectionary) and the compilation of Collects and Post Communion Prayers, is copyright © The Archbishops' Council, and material from it is reproduced with permission. Bible readings from NRSV published by Mowbray and used by permission. All rights reserved. Copyright © Redemptorist Publications Wolf's Lane Chawton Hampshire GU34 3HQ. A Registered Charity limited by guarantee. Registered in England 3261721. www.rpbooks.co.uk Email rp@rpbooks.co.uk

redemptorist publications

Holsworthy Benefice

Bridgerule, Hollacombe, Holsworthy and Pyworthy with Pancrasweek

29th September 2019 ~ Michael & All Angels

Priest in Charge: Mother Elizabeth Burke

Tel: 01409 255490 Email: elizabethmaburke@icloud.com Mob: 07990 978485

A very warm welcome to church today

	Bridgerule	Hollacombe	Holsworthy	Pancrasweek	Pyworthy
Sunday 29th Michael & All Angels (incense)	**10am Benefice Sung Eucharist, Holsworthy**				
Prayer intentions: That we may be messengers of God, local farmers and families, all who live at Waldon & Need Way, Holsworthy					
Monday 30th Sept					
Prayer intentions: For abused children					
Tuesday 1st Oct					
Prayer intentions: For an end to hatred					
Wednesday 2nd Oct	4-5pm Creative Church				
Prayer intentions: For the lonely					
Thursday 3rd Oct			3.15 Choir Practice		
Prayer intentions: For those whose lives are empty					
Friday 4th Oct	**10am Benefice FRIDAY COMMUNION and NO COST CAFÉ Holsworthy**				
Prayer intentions: For those who do not believe in Jesus					
Saturday 5th Oct					
Prayer intentions: For greater respect of animals					
Sunday 6th Oct Sixteenth Sunday after Trinity	11am Harvest **Methodist Chapel**	3pm Sung BCP Evensong	9.30 Harvest Eucharist		9.30 All Age Service
Prayer intentions: Thankful hearts, Holsworthy & Bridgerule Primary School Staff, all who live at Rydon Lane, Rydon Road & Bude Road, Holsworthy					
Sunday 13th Oct Seventeenth Sunday after Trinity	11.15 Morning Prayer		9.30 Sung Eucharist		11.15 Sung Harvest Eucharist
Prayer intentions: For refugees & those affected by war. The Food Bank, all who live at Victoria Hill, Square & Street, Holsworthy					

Notices

Sunday Night Club – NEW for youth 13+ year olds. 1st and 3rd **Sundays 6-8 pm starting 6th October.** If you know anyone in that age range that might be interested, please speak with Mother Elizabeth or Ruth Jones (ecumenical youth worker).

St Peter's Jackpot Draw

Winners of September draw were: 1st Prize £25.50 Ticket No. 9, Dorothy from Sanctuary Road,
2nd Prize £5.10 Ticket No. 75, Mel from Glebelands

Get your tickets **£6 for the remaining 6 months. Next draw 20th October.** All monies towards Holsworthy Church. Please support the church, tickets from PCC members

Holsworthy Mission Community – Grass Roots Disciples – CANCELLED DUE TO LACK OF NUMBERS

Holsworthy PCC Meeting – Tuesday 1st October 7pm - in the Rectory

Harvest Supper & Barn Dance – Saturday 12th October 7pm-11pm - To be held in Chilsworthy Village Hall. Please invite your friends to join you for a fun evening. Live Band – with caller – food included in ticket price. The Hall bar will also be open. Tickets available from Mary Osborne on 253115 or at Woolacotts in the Square (cash only please). Adults £10, children under 14 £5 or Family Ticket (2 Adults and up to 3 children) £25.